



# THE CHALLENGE OF BUILDING WITH BIOBASED MATERIALS IN TERMITE AREAS

Lina Nunes & Sónia Duarte

LNEC, Av. do Brasil, 101, 1700-066 Lisboa, Portugal

cE3c, Centre for Ecology, Evolution and Environmental Changes  
/Azorean Biodiversity Group and Univ. dos Açores, Angra do  
Heroísmo, Portugal.

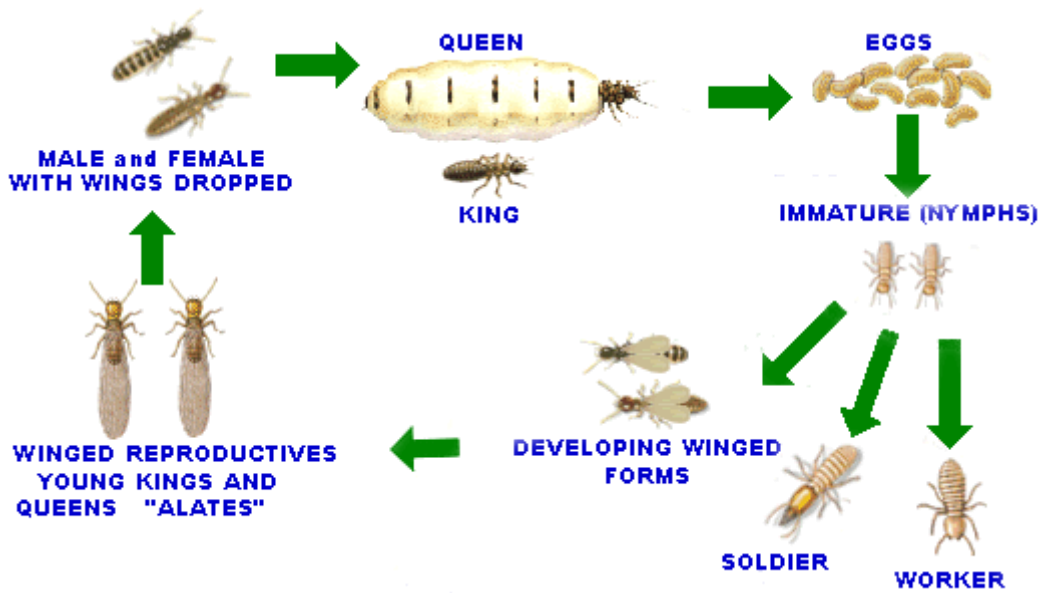
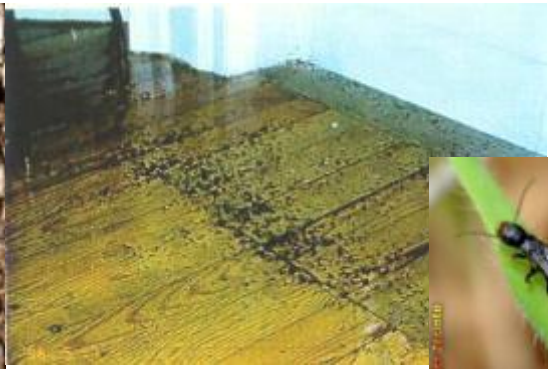

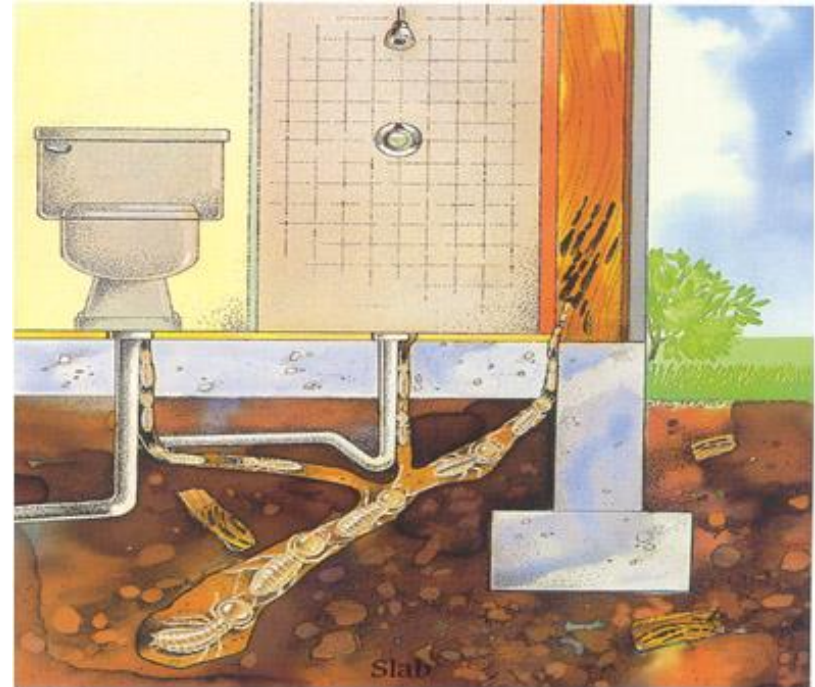

# How can termites be controlled?

Through **prevention**

Wood durability (natural or enhanced)

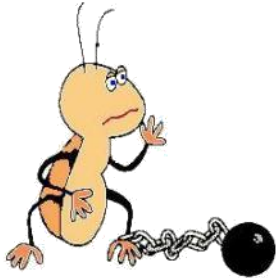

Construction practices

Reduced access to structure

Proper ventilation of sub-floor areas

Prevention of leakages in either the plumbing or drainage system

Clean building regime (not leaving behind the remains of wood debris)

Avoidance of direct contact of wood and soil

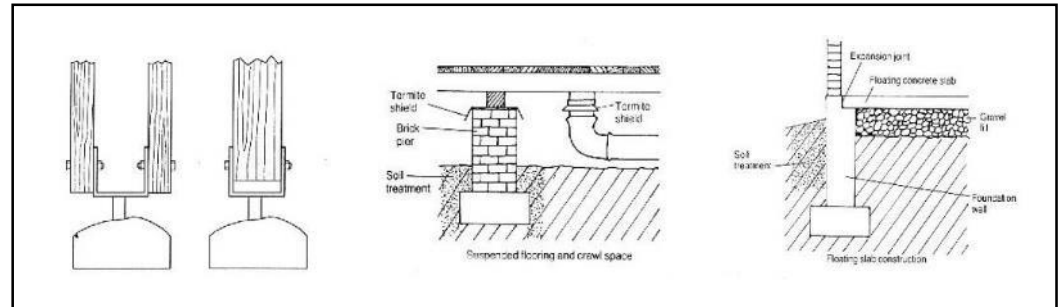



Reduced access to structure

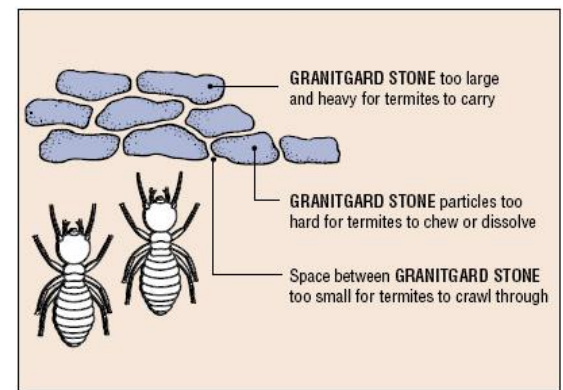
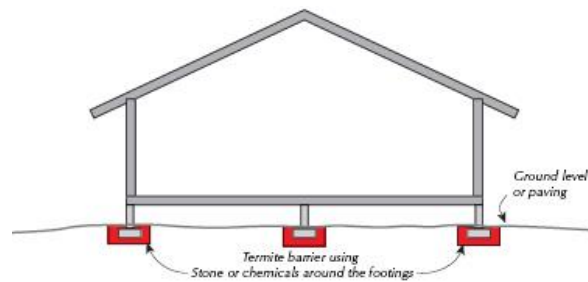









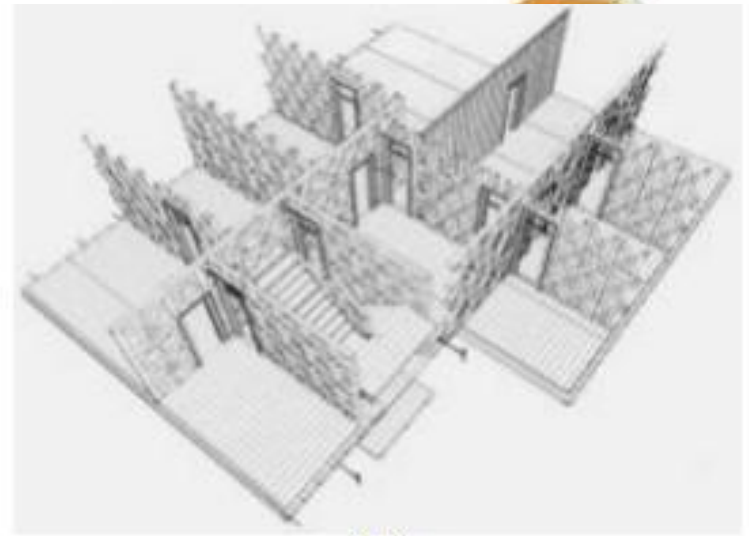
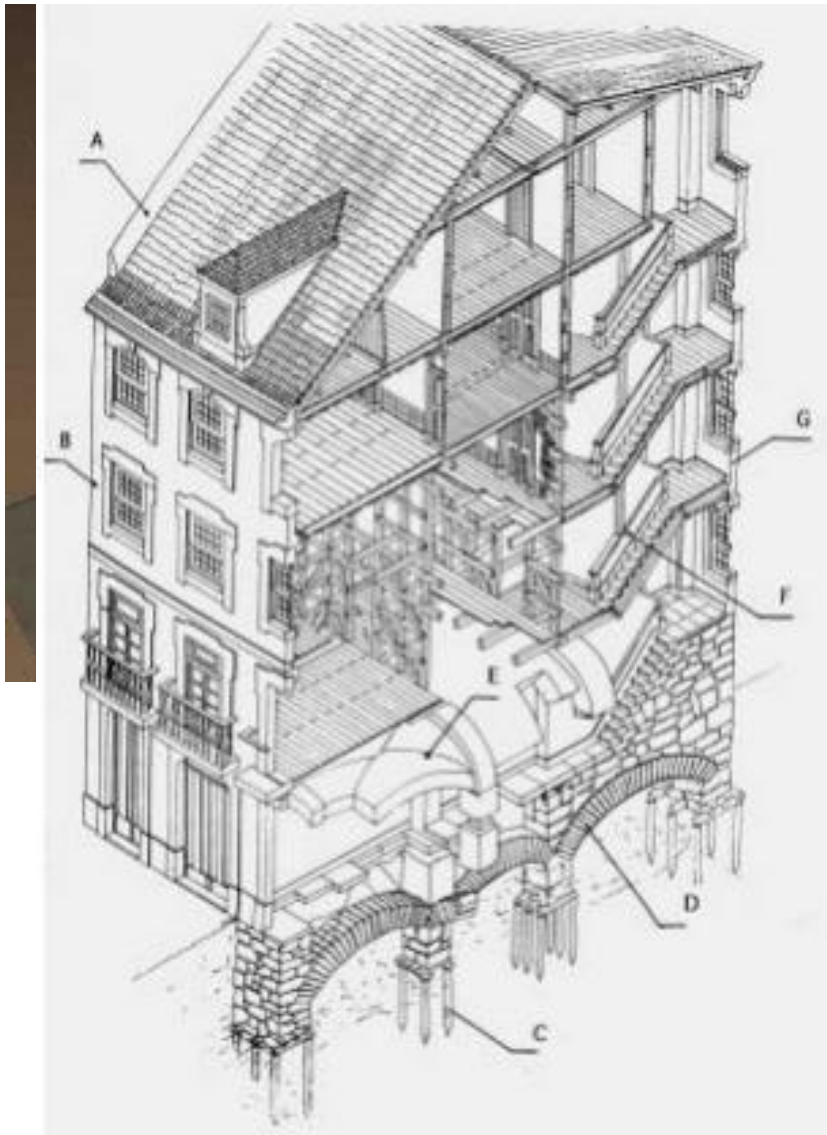

(b)

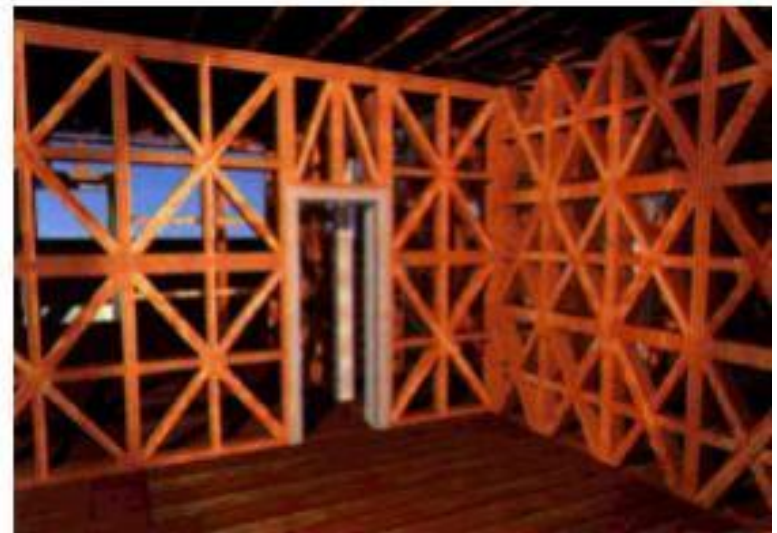























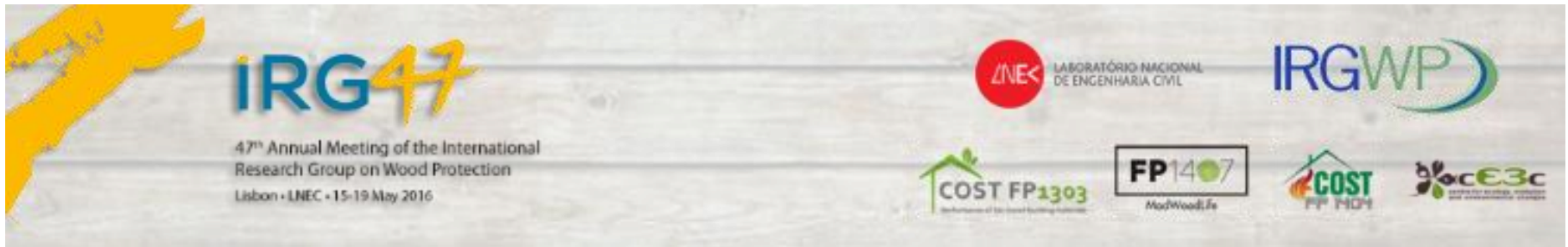

**THANK YOU!**